

THE CROWN

WEDDINGS



WEDDINGS AT THE CROWN

Spend your wedding day at our listed coaching inn, with a modern twist, set in the picturesque town of Woodstock on Blenheim Palace's doorstep.

The historic church of St Mary Magdalene and Woodstock's charming town hall are a few steps away, as are many other hotels, to accommodate additional guests. We work with a variety of talented local indies that can help with everything from flowers and live bands to stationery and photography, or if you'd rather find your own, we are happy to liaise with them too.

LISTED COACHING INN IN THE CHARMING OXFORDSHIRE TOWN OF WOODSTOCK, ON THE DOORSTEP OF BLENHEIM PALACE

---

5 SPACIOUS BEDROOMS AND A 3 BEDROOM COTTAGE

CLOSE TO WOODSTOCK'S HISTORIC CHURCHES AND CHARMING TOWN HALL

CLOSE TO A RANGE OF ADDITIONAL ACCOMMODATION AND TRAVEL LINKS



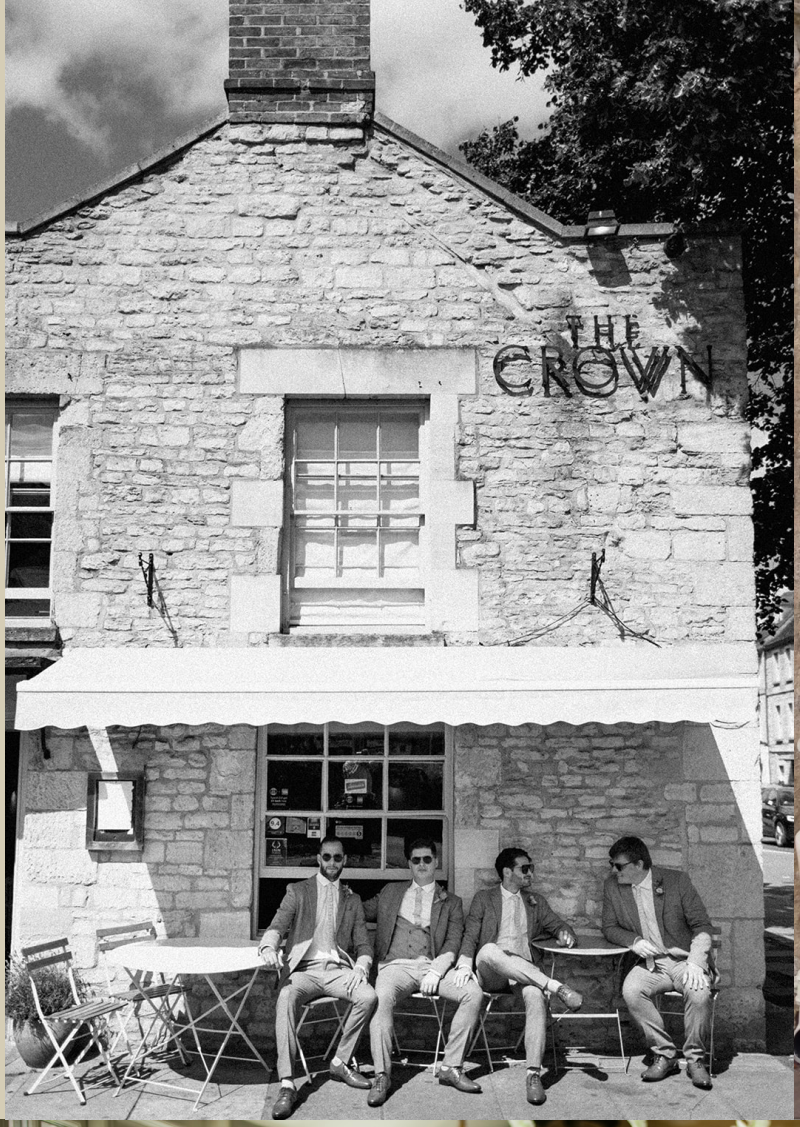
THE
CROWN


THE CROWN



THE WHOLE CROWN 2026

UP TO 70 GUESTS SEATED
+ 50 FOR EVENING DRINKS

On the day have the run of the place, accommodation for your select guests, a champagne reception and bites, a wedding breakfast in the conservatory, drinks, evening snacks and a full English breakfast the next morning.

INCLUDES

RUN OF THE HOUSE ON YOUR WEDDING DAY

ACCOMMODATION IN 5 BEDROOMS SLEEPING 10 GUESTS,
CROWN COTTAGE WITH 3 BEDROOMS

PROSECCO RECEPTION AND BITES

WEDDING BREAKFAST FOR UP TO 70 PEOPLE IN THE CONSERVATORY

½ BOTTLE RED OR WHITE WINE WITH YOUR DINNER

CHAMPAGNE FOR THE TOASTS

EVENING SNACKS

FULL ENGLISH BREAKFAST (FOR OVER NIGHT GUESTS)

MEETING WITH CHEF AND TASTING

*Additional fees apply, see Tariiff page 16.













FACILITIES

5 DOUBLE EN SUITE BEDROOMS AND A 3 BEDROOM COTTAGE

THE CONSERVATORY FOR YOUR WEDDING BREAKFAST

THE CROWN BAR

DANCE FLOOR/LIVE MUSIC SPACE

COCKTAIL BAR

THE SNUG

WALLED GARDEN



SAMPLE CANAPÉS

Goat's cheese toasts, caramelised onion V (*GF available*)

Wild mushrooms on toast Vg (*GF available*)

Cod croquettes, aioli

Smoked Salmon Blinis

Figs, mozzarella, proscuito, balsamic (*GF available)*

Seared fillet of beef, salsa verde (*GF available*)

Burrata toasts, roast peppers, basil pesto V

Pan Con Tomate V




Welcome
to the
wedding
of
Ellie + Leo









SAMPLE WEDDING MENU

Includes a meeting with our chef and a menu tasting for the couple.

STARTERS

Pea, mint and watercress soup *Vg GF*

Roast cherry tomato, whipped feta, honey *V* (*GF available*)

Crispy squid , aioli

Beetroot cured salmon, horseradish, pickled cucumber (*GF available*)

Beef carpaccio, rocket, truffle caesar dressing *GF*

Chicken liver pâté, toasted focaccia, leaf salad (*GF available*)

Beetroot and Goat's cheese salad, balsamic

MAINS

Wood roast chicken, new potatoes, olives and rosemary with rocket and aioli *GF*

Slow-cooked Lamb, dauphinoise potatoes, heritage carrots *GF*

Short rib of beef, béarnaise, watercress, fat chips *GF*

Wood roast Sea Bass, pea risotto, salsa verde GF

Gnocchi, cherry tomatoes, green beans and rocket, basil pesto

Asparagus, pea and mint risotto *GF* (*V available*)

DESSERTS

Salted caramel chocolate brownie, vanilla ice cream *(Vg & GF available*)

Lemon posset, shortbread

Eton mess (*GF available*)

Warm chocolate torte, , creme fraiche

Sticky toffee pudding, double cream











KIDS MENU

Under 12 years

Crudités and houmous

MAINS

Mozzarella and tomato pizzetta

Penne pasta with meatballs or tomato sauce

Fish fingers, chips, peas

PUDS

Ice cream

Chocolate brownie and ice cream

EVENING SNACKS

Something to keep you going for the night ahead.

WOOD FIRED PIZZA

Your selection of pizzas to share

WEDDING BREAKFAST EXTRAS

Cup cakes £3.00pp

Judes Ice cream pots £3.50pp

Sharing cheese board from £10

Upgrade prosecco to champagne £6pp

Personalised Love cocktail from £10pp

Sharing Keg of beer (72 pints) from £350



TARIFF

TARIFF 2026

	GUESTS SEATED	SUNDAY TO THURSDAY*	FRIDAY TO SATURDAY*
Oct – April	up to 70	£12500	£14500
May – Sept	up to 70	£14500	£16500

WEDDING CAKE £410

3 tier wedding cake with fresh blooms by our chosen baker – SILVIE

*Price guide only, excluding December, bank holidays & local event dates.
A 10% service charge will be added to your final bill.















WEDDING PLANNING BY MRS T

Mrs T Weddings is a highly experienced relaxed luxury wedding planning consultancy run by Constance Taylor. Constance is intensely passionate about giving couples the wedding they've always dreamed of. Having grown up in Oxford, the city holds a special place in Constance's heart and is one of the top wedding locations she specialises in.

In 2023, Mrs T Weddings is partnering with The Anchor and The Crown with an exclusive wedding planning offering to guide couples through their wedding journey. Beginning 6-12 months prior to your wedding date, you will receive a monthly call with one of Mrs T Weddings' expert planners and full access to luxury wedding planning software for invaluable resources for guest lists, RSVPs, seating plans, contacts, timelines and more. You'll get bespoke suggestions and introductions to Mrs T's extensive network of Oxfordshire suppliers, tailored directly to your taste, style and budget. From photographers to florals to entertainment and lots more besides, Mrs T Weddings will give you a stress-free, bespoke wedding planning experience all the way through to set up on the morning of your wedding.

Prices are 12%+VAT of your wedding budget with a minimum spend of £3,000+VAT*.

*This pricing model is exclusive only to couples booking The Anchor or The Crown as their wedding venue in 2023.

https://mrstweddings.com

Mrs T WEDDINGS

FAQ

FOOD AND DRINK

Are all the dishes in the brochure available?
Some of the dishes are subject to seasonal availability, we will discuss this with you.

Can we taste the dishes before we choose our wedding menu?
Yes, once your wedding is booked, we arrange a tasting of several dishes of your choice on a Sunday afternoon.

Does everyone have the same meal?
Not at all. We offer you and your guests a choice of 2 starters, mains and desserts (plus a veggie/vegan main).

After our meal do our guests buy their own drinks from the bar or do we set up a tab?
Either or a mixture of the two – It's totally up to you. We have a fully stocked bar, draft beers and ciders, an extensive wine cellar and a great cocktail list.

DECORATIONS/FLOWERS

Can I bring and use my own decorations?
Yes of course, We will place your flowers and favours etc on the tables when we lay them on the day. You can also store some decorations/flowers with us the day before the wedding.

What time can we (and the florist) start to decorate?
You can start decorating from 9am on the morning of your wedding day. We will tidy up after the wedding for you and you can pick up everything the following morning.

Do you provide things like tables, chairs, linens etc?
Yes, we provide rustic wooden tables, shaker style dining chairs, cutlery, stoneware crockery, napkins, fairy lights, vintage ladder to hold your seating plan and courtyard fire pit.

DANCING

Is there an area for dancing in the evening?
With The Whole Crown package, you will have your own dedicated dance floor with space for live music or DJ and a private bar.

Can I have any Band or DJ?
Of course, we just have a few conditions to make sure we can all work together.

ROOMS AND PARKING

How many guests can the Crown accommodate?
There are 5 double bedrooms (4 with super king beds and 1 with king bed), which can accommodate 10 adults. We also have Crown Cottage which has three bedrooms and can accomodate 5 guests.

We have booked the Crown's 5 rooms; where do you recommend our other guests stay?
There are many lovely larger hotels just a short walk away, once you book we send you our wedding recommendations list including these details.

Where can we park?
There are 2 public car parks nearby, we will send more detailed car parking info for you and your guests.

Do you allow dogs?
We welcome dogs at the wedding reception and in the courtyard but not in the upstairs area or bedrooms.

Where can we hold our ceremony?
We are just a short walk from:
The Woodstock town hall, a beautiful grade II listed building for Civil ceremonies;
Tel: 01993 811216
info@woodstock-tc.gov.uk
www.woodstock-tc.gov.uk

The historic 14th-century St Mary Magdalene's Anglican Church
Tel: (01993) 812 915
stmmwoodstock@gmail.com
www.woodstockandbladon.com/churches/woodstock

GENERAL

If we have fewer than 70 day guests will the tariff be reduced?
Due to the logistics of our venue, we must close the pub completely to our regular customers during weddings. For this reason, the package fee does not reduce in line with reduced guest numbers.

Could you help us with finding local suppliers like bands, DJs, photographers etc?
Yes, we know lots of brilliant talented people, once you have booked we send you our wedding recommendations list.

Do you have wheelchair access?
The ground floor is accessible via a ramp into the courtyard entrance for wheelchair users. Due to the building's Grade 3 listed status the bedrooms are not accessible.

We would like to invite extra guests in the evening, is this possible?
We are happy to cater for additional evening guests, please see the Tariff section for details of fees.

What time does our wedding end?
Last orders 11.45pm and the party ends at Midnight.

Can we bring our own caterers?
While we do allow outside caterers, we have terms and kitchen fees that apply.

THE CROWN LAYOUT



THE CROWN

31 High St, Woodstock OX20 1TE

Phone: 01993 813339

info@thecrownwoodstock.com.

www.thecrownwoodstock.com